

- 1-FILE UP THE FOUR CUPOLA CASTINGS AND SOLDER TOGETHER AS SHOWN
- 2-MAKE CUPOLA ROOF FROM 1/16" BRASS AND SOLDER TO THE SIDES
- 3-SOLDER A PIN OR BRAD IN EACH CORNER TO PRESS INTO ROOF
- 4-ALL HANDRAIL WIRE HOLES DRILLED #67.

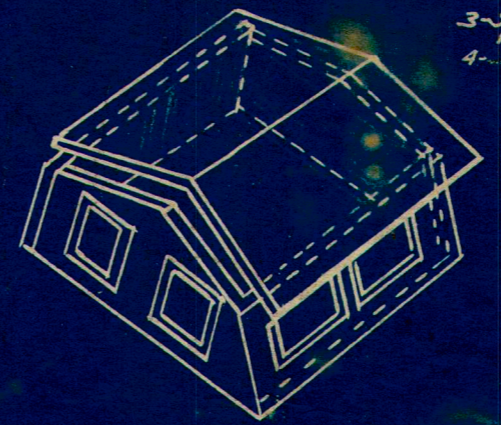

HANDRAILS-(WIRE PARTS)  
SHOW BY HEAVY LINES.

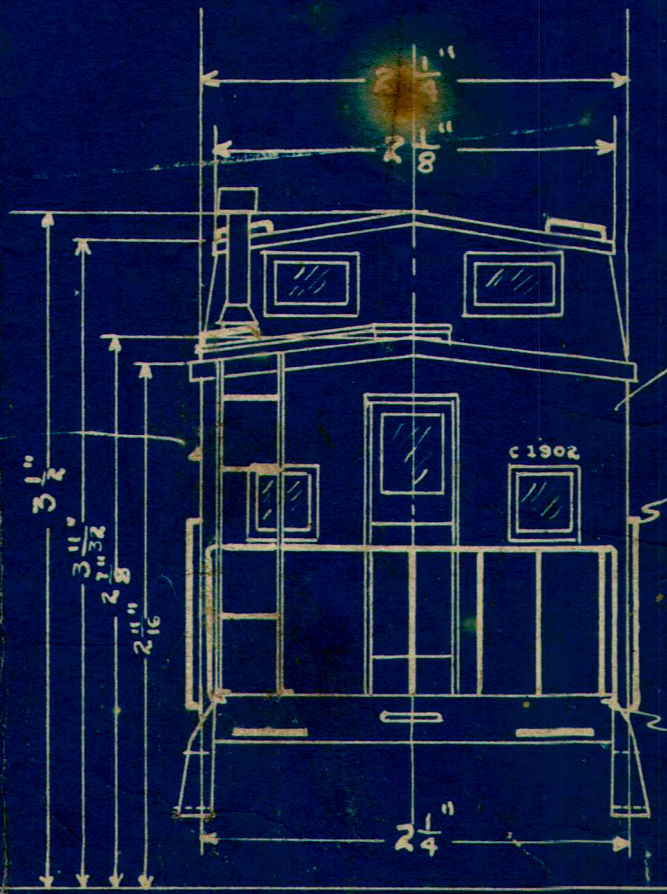
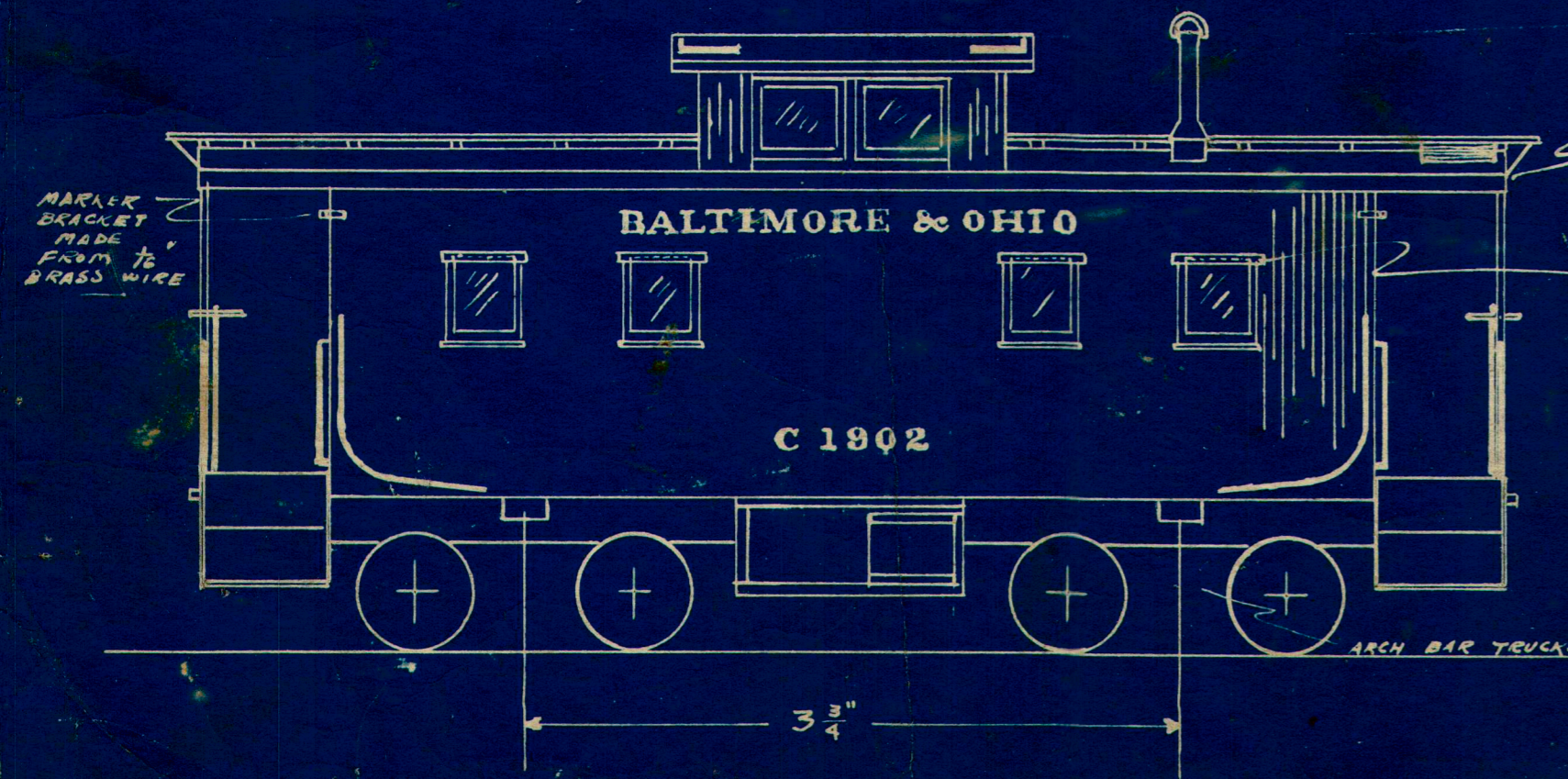
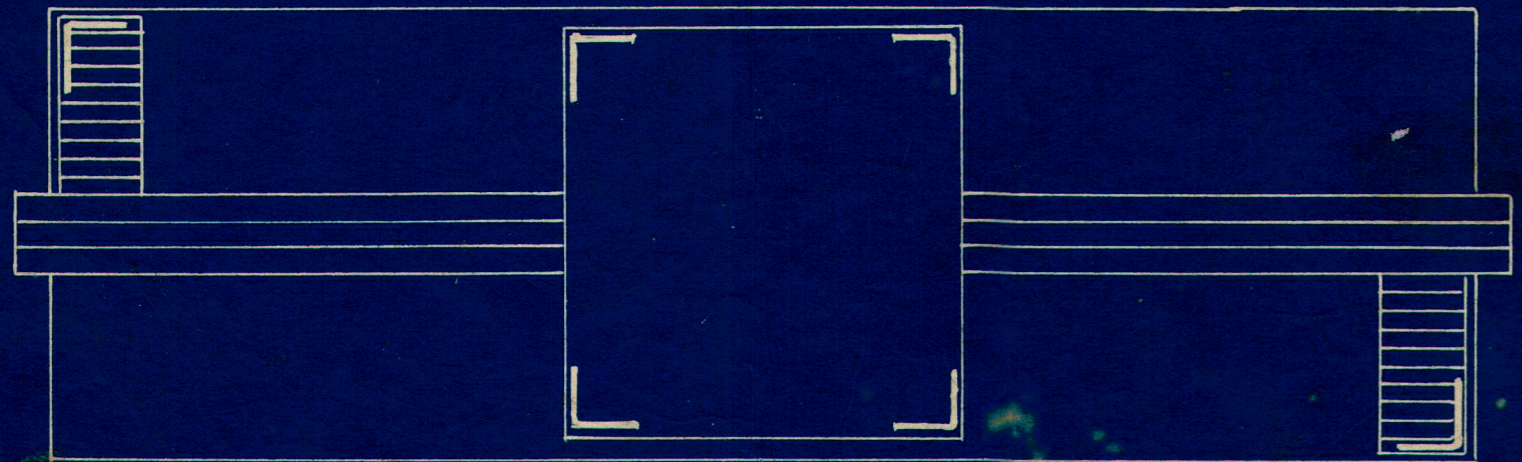

ENDS - NOT SCRIBED TO REPRESENT STEEL PLATES

CUT OUT SHADED PORTION WITH KNIFE - CUT BACK TO CAR BODY -

5 PRESS HANDRAILS INTO CAR AFTER HOLES HAVE BEEN MADE WITH A PIN

SOLDER

CAR BODY DIMENSIONS  
LENGTH - 6"  
WIDTH - 2 1/4"  
HEIGHT - 3 1/2"

LIST OF MATERIALS	
<input checked="" type="checkbox"/>	WOOD FOR CAR BODY
<input checked="" type="checkbox"/>	WOOD TOOL BOXES
<input checked="" type="checkbox"/>	CUPOLA CASTINGS
<input checked="" type="checkbox"/>	BRASS FOR CUPOLA ROOF
<input checked="" type="checkbox"/>	UNDERFRAME STEPS
<input checked="" type="checkbox"/>	TRUCKS
<input checked="" type="checkbox"/>	COUPLERS
<input checked="" type="checkbox"/>	BRAKE CYLINDER
<input checked="" type="checkbox"/>	WHEELS - BRAKE
<input checked="" type="checkbox"/>	HANDRAIL WIRE
<input checked="" type="checkbox"/>	SMOKE JACK
<input checked="" type="checkbox"/>	PAINT-RED & BLACK
<input checked="" type="checkbox"/>	TRANSFERS
<input checked="" type="checkbox"/>	DRAWING LADDERS
<input checked="" type="checkbox"/>	SCREWS & PINS
<input checked="" type="checkbox"/>	RIBBON WIRE FOR MARKER BRACKETS
<input checked="" type="checkbox"/>	CELLULOID

COLORS  
RED (BRIGHT) - CAR BODY & CUPOLA SIDES  
BLACK - TRUCKS, UNDERFRAME STEPS, LADDERS, HANDRAILS, SMOKE JACK AND ROOFS

BALTIMORE AND OHIO  
2-5 CABOOSE CAR  
SCALE MODEL RAILWAYS  
HUNTINGTON, INDIANA  
DRAWN BY H. A. ORT - TR. J. W. F. 11/38